



Type to enter text

fabric art by Susan Harris

abundance foundation

annual report 2010

on behalf of the Staff and Board of Directors

Click to read highlights of 2010



[Sustainability Workshop Series](#)



[Children's Energy & Sustainability Tours](#)

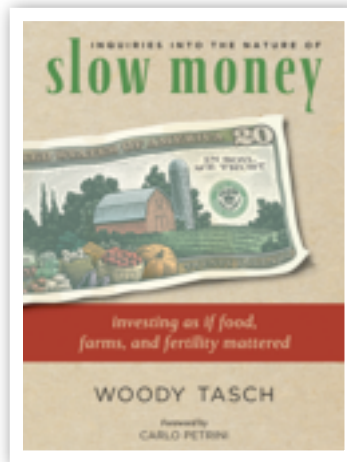

[Slow Money Project](#)



[Pecha Kucha Pittsboro](#)

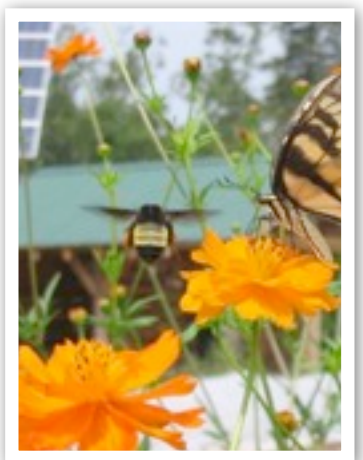

[Pickard's Mountain Eco-Institute](#)



[Farmer Foodshare](#)



[Sustainable Biodiesel Summit](#)



[Office of the Future](#)



[Donate!](#)

on behalf of the Staff and Board of Directors

The 3rd Amazing Pittsboro Pepper Festival



photo by Trace Ramsey

We started working early on the Pepper Festival this year and decided to add a few features, a King and a Queen who competed for the hand made crowns. With the help of **Briar Chapel**, we came up with some very fun ideas and we had a star studded cast of local Chefs, local beers and wines and we ordered the most **beautiful weather**. Over 500 people



photo by Trace Ramsey

Doug Jones gave a talk on the varieties, nutrition value and the heartiness of the sweet peppers. Pepper beer from **Triangle Brewery**, sweet basil from **Full Steam** and also the golden ales from **Carolina Brewery** were a treat. For a full list of restaurants and sponsors, [click here](#). Get ready for next year! We've begun working on new ideas and can't wait to see what's cooked up in 2011!!



photo by Trace Ramsey

showed up to celebrate Piedmont Biofarm's sweet peppers, the sounds of **Holy Ghost Tent Revival** and each other. Even though the lines were a bit long for food and drink (we'll work that out next year!), pepper people were polite and enjoyed the community! A good time was had by all, our Mayor Voller crowned Kristy Yule and John Battiste, and Farmer

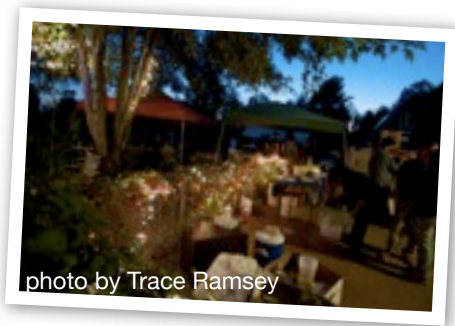

photo by Trace Ramsey

on behalf of the Staff and Board of Directors

A year of impact...

Local food, renewable energy and community are getting more attention from media and mainstream these days and that's a good thing!

2010 was another challenging year economically, politically and environmentally. Two days before Earth Day, we had the worst marine oil spill in the history of the petroleum industry. We still don't know the impact of this accident, but we do know that it was another reminder about how urgent it is that we begin switching to a post-carbon world. The sooner we replace petroleum with renewable clean energy, the sooner our oceans, air and soils will begin to heal.

It's up to us as individuals to make change now.

It's our philosophy that change comes from the ground up. We can sit around passively or we can take charge of our lives and create the change now. The Abundance Foundation reached many individuals at a deep level through the DIY Sustainability Workshop Series. The Children's Tours more than tripled in numbers and we see educators focusing on renewable energy, conservation and local food. The good news is that we can get there.

At the Abundance Foundation we believe that the world exists the way we make it. And we think that everyone is capable of getting everything they want--or something better. We are pleased to have spent the year shaping the world the way we want it. And we are deeply grateful for the support we have received along the way. Fortunately we are not the only ones who feel this way. We are thankful for our donors, for those

projects we sponsor, for our tour guides who show up--sometimes on short notice--to contribute to a world that is not based on scarcity, but rather, one of abundance.

Thank you to: Briar Chapel, Whole Foods, TREKKY Records, Paperhand Puppets, Larry's Beans, all the workshop Instructors and Volunteers, Nick Meyers, [Shakori Hills](#), [Pickard's Mountain](#), [The ReCYCLERY](#), [The Plenty](#), [Chatham Marketplace](#), Farmer Foodshare, Slow Money, [Piedmont Biofarm](#) and [Sustainable Biodiesel Alliance](#) and Habitat for Humanity, [Piedmont Biofuels](#), Rolander Foundation, Fearington Women, and Clif Bar and Feather Foundation. **Thank you to the many people that show up and help and give ideas and inspire us.**

Tami Schwerin, ED



on behalf of the Staff and Board of Directors

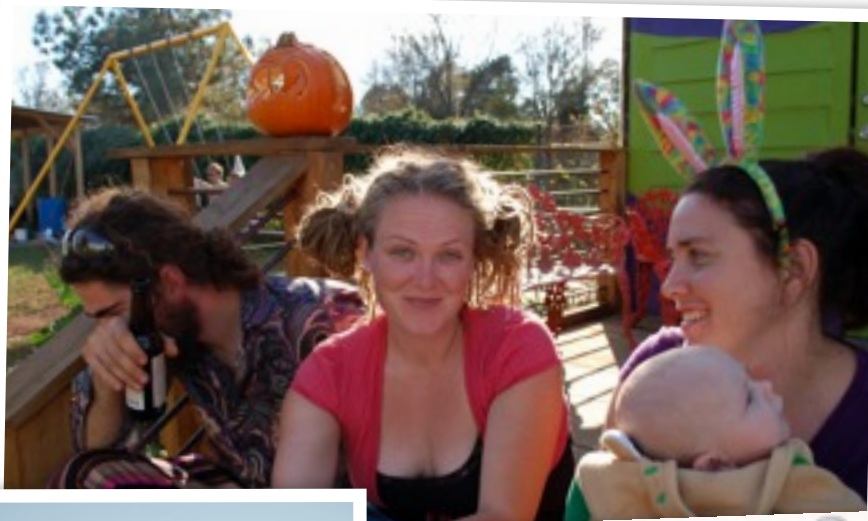

2010 Income \$181,918.73
 2009 Income \$178,806.65
 2008 Income: \$127,445.96
 2007 Income: \$95,968.00



2010 Income: 181,918.73

2010 Expenses: 187,181.06

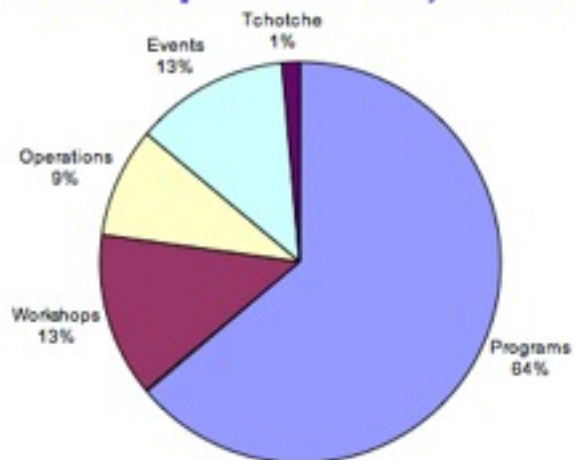
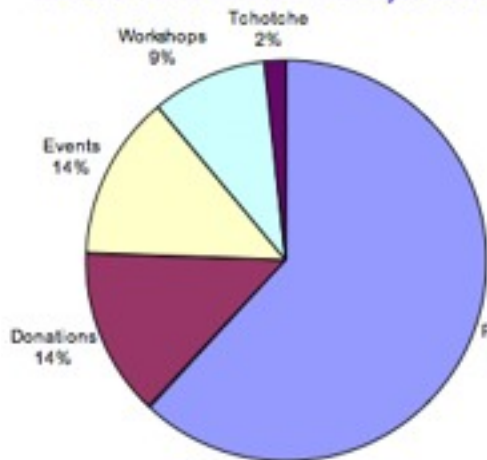

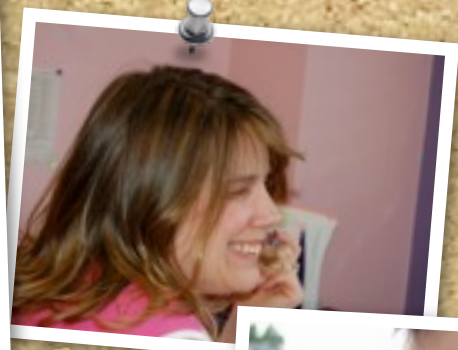

"I feel really fortunate to live in this area and to have stumbled across the Abundance Foundation. I agree with your mission and have been very impressed by everything I've seen you becoming involved with (local food production, energy awareness, etc.) I enjoy taking your classes, attending your Festivals, and have enjoyed meeting other attendees" Jim Sahadi



Special Thanks to our 2010 Donors

3 Cups
18 Seaboard Restaurant
Alan Boyd
Allen and Susan Spalt
Allison Justice
Altadore Investments
Ana Foster
Angelina Kay
Angelina's Kitchen
Ann and Lex Alexander
Anne Mandeville-Long
Ashley Morra
Barbara McFadyen
Barbara Trent
Barry Campbell
Bernadette Pelissier
Beth Turner
Bob and Camille Armantrout
Bob and Kelly King
Brenda Brodie
Brian and Cami Kinahan
Briar Chapel
Bruce Bagelman, Green Spot Market & Fuels
Bynum Front Porch
C.R. Angle, MD
Capital Bank
Carlo Robustelli
Carolina Brewery
Carolina Inn
Carolyn Toben
Catherine Parker
Cathi Lea James
Cathy Holt
Central Carolina Community College
Charles Ball
Charles Browning
Charles Wilson
Chatham Marketplace
Cheryl Waldbaum
Chester Copeland memorial fund
Chipotle
Chris King
Christen Hunnicutt
Clairemont Communications
Clif Bar Family Foundation
Coon Rock Farm
Crooks Corner
Dana and Esteban McMahan
Darlene and Donald Wells
David and Connie Carter
David Summer
Debbie Roos
Deborah Chay
Deborah Hock
Donna and Jeffrey Lane
Don & Patricia Stewart
Duffy Gilligan
Ecole Polytechnique Fédérale de Lausanne -
Energy Center
Eddie White
Edward and Karri Olefirowicz
Edwin White



Ellen Bland
Elisabeth Bato
Elizabeth Cassidy
Elizabeth and James Vollins
Elizabeth Krome
Elizabeth and Robert Pungello
Emily Kelahan
Eric Bergson
Feather Foundation
Fenwick Foundation
Follow the Child Montessori School
Forrest Greenslade
Frank Phoenix
Full Steam Brewery
G. Vann Bennett
General Store Cafe
Gerald Meek
George L.N. Meyer Family Foundation
Grassroots Music Roadshow
Green Spot Market
Gregory Hornig
Guy Wilkins
Gwen Overturf
H. Keith Brodie, MD
Hannah Barnum
Hans Slootweg
Irregardless Cafe
Jaime Chandra Kozlowski
James and Elizabeth Vollins
James and Florence Peacock
James Brooks Jr.
Jan & David Misenheimer
Jane Norton
Janice Rous
Jean Earnhardt
Jean McFendon
Jeff and Melanie Raskin
Jeff Gannon
Jeff Plowman
Jeffrey Fisher
Jeffrey Petrella, MD
Jennifer Harrison
Jerome Waldbaum, MD
Jessica Lobdell
John and Uta Mattox
John Marcus Wharton, MD
John McArthur
Jon Mills
Josh and Robin Gurlitz
Juan Pons
Julia Kennedy
Karen C McCall
Katherine and Thomas Shea
Katherine McGrath
Katherine Skinner
Kathryn S. James
Keenan McDonald
Keith Brodie, M.D.
Kennon, Craver, Belo, Craig & McKee
Kevin Spillane
Kinetic
Larry's Beans

Larry Collura
Larry Larson
Laura Estill
Dr. Laurel Gropper and Carl Stice
Lesley Landis
Linda Boozer
Lindley Mills
Lisa Renstrom
Locopops
Lora L. and Martin N. Kelly Family
Foundation
Louise Barnum
Lucky 32
Lyle Estill
Lynda Boozer
Lynn Hayes
Lynn Weller
Marcia Angle and Mark Trustin Fund
Margaret Hayes
Margaret Knoerr
Marguerite Gignoux
Market Restaurant
Maria Lynch
Marie and Edward Godsey
Mariah Wheeler
Mark Kuhn
Markus and Cathy Wilhelm
Marston Youngblood
Martha and Steve Glass
Mary DeMare
Mary Fosnaught
Mary Harrison
Mary Lindsley
Mary Norris
Mason Video
Maureen Corbett
McNair Bailey
Mele Mason
Melea Lemon
MEZ
Michael Allen Peele
Michael and Amy Tiemann
Michael and Carol Krzyzewski
Michael Cucchiara
Michael Hanas
Mindy Bradshaw
Molly Luby & Jeff Gannon
Mr. and Mrs. Kevin Trapani
Nanse Fischer
Natural Chef Program, CCCC
National Biodiesel Board
NC A & T University Foundation
New Dimensions Construction
Nick Meyer
Organic Valley

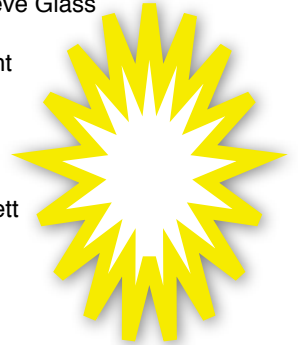

Special Thanks to our 2010 Donors

Pacific Biodiesel
Paul Finkel
Philip Coveney
Phoebe Lawless
Pickards Mountain Eco Institute
Piedmont Biofarm
Polly Howells
Preyer Oglesby
Ralph Sweger
Ray and Joanne Estes
Randy Voller
Rebecca Vidra
Regina Bridgman
Richard Nailling
Richard and Lonna Harkrader
Rob Segovia-Welsh
Robert and Jerri Greenberg
Robert and Monica Harper
Robert and Ora Croonenberghs
Robert Long
Robert Perkowitz
Roger Dinger
Rolander Family Foundation
Ron Veitel
Roxanne Hollander
Rusty Sieck
Sage Keene
Salinda Dahl and Gerald Gordon
Samantha Crosby
Sami Grover
Sandi Kronick
Sandra Greene
Sarah Wilkins
Satir Systems
Scotty Young
Screech Owl Greenhouses
Shannon Bueker
Sharon Barnett
Sharon Ryan
Shawn & Candy Slome
Sherrie Wilder, Kimley-Horn & Associates
Simon Rich
Solar Tech South
Southern Energy Management
Stacey Toben
Stephen & Janice Toben
Steven English, MD
Steven Remmer
Sustainable Biodiesel Alliance
Susan Gouchoe
Susan Smith-Wharton
Susanna & Sandy Stewart
Tamera Mulanix
Tami Schwerin
Tarus Balog
The Flora Family Foundation
The Joyful Jewel

Theodore and Margaret Pratt
Timothy and Megan Toben
Todd Dumke
Tom Roberts
Tony Mayer
Tracy & Rick Kondracki
Trapani Family Charitable Fund
Triangle Brewery
Triangle Electric
TWIG
Vaguely Reminiscent
Vidabeth Bensen
Virginia Lane
Weaver Cooke Construction
Wellspring Fund of Triangle Community
Foundation
Western Wake Farmers Market
Whole Foods Market
Will Hooker
William and Julie Coleman
William Walser
Women of Fearington
Youmasu and Wanjah Siewe
Zermeena Marshall
Zely & Ritz

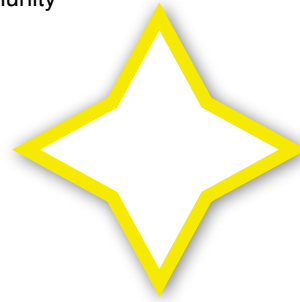

We could not have
accomplished
our goals this year without
the staff, board, many
partners, instructors and
volunteers that make up
The Abundance Foundation.
A huge thank you to you all.